

The Legacy

Mt. Pleasant Area
community foundationSM

2010-2011

Newsletter/Annual Report

Leave Your Legacy in the *For good. Forever.* Walkway

The Mt. Pleasant Area Community Foundation was excited this year to announce the installation of the first section of the "For Good. For Ever. Walkway" at the entrance to its new home at 306 S. University Avenue in downtown Mt. Pleasant. The new walkway is made of bricks sponsored by members of the community in support of the Community Foundation, and will remain for visitors to see for many generations to come.

As its name implies, the walkway symbolizes the lasting impact of endowment support within our community. Each brick represents an individual, family or business legacy. More than 50 bricks were sponsored, each engraved with names or messages which hold a special meaning to those who sponsored the bricks.

The new walkway was installed about a year after the Community Foundation first moved into the Hersee House, a generous donation from the Hersee family. While the house visibly represents the lasting influence the Hersees will have within our community, the new walkway offers community members and other supporters of the Foundation an opportunity to do the same.

"I think community members will really enjoy reading the names," said Janet Maar Strickler, MPACF Vice President. "We hope this installment will be just the first of many."

There is still room left for future additions to the walkway, and orders for bricks will be accepted as long as space is available. If you would like to honor an individual or show your organization's or family's enduring support for the Mt. Pleasant community, please contact the Community Foundation at 989-773-7322 to have a brick engraved with a customized message and added to our "For good. For ever. Walkway."



Legacy

A Gift Today...A Legacy Forever

Our mission is to enhance the quality of life for all citizens of Isabella County, now and for generations to come, by holding and attracting permanent endowed funds from a wide range of donors, addressing needs through grant making and providing leadership on key community issues.

www.mpacf.org

President's Greeting



It has been almost a year since the Mt. Pleasant Area Community Foundation moved into our offices at the Hersee House. Our new location has made it markedly easier for donors and grant seekers to find us, and our conference rooms have become a gathering place for community groups to meet. For this remarkable gift, we thank the Hersee Family as well as the community members who offered such generous financial support as we renovated and moved in. This permanent location will allow us to continue to meet our mission in many new and creative ways, and serves as an inspiring example to all of what it means to be building legacies in our community.

On behalf of the Community Foundation Board, I encourage you to review this annual report of our community's accomplishments over the past year. There are so many stories to tell regarding the impact of philanthropy in mid-Michigan over the 21 years the Foundation has been in existence. This report depicts just a few of these stories.

We have seen great levels of involvement in the Mt. Pleasant area in the past, and in the last year especially, but our community's work is not done. We continue to receive grant requests for which funding is not available. This highlights our continuing need for unrestricted funds, which allow us the most flexibility to address ever-changing requests from nonprofit organizations, schools and municipalities in our community. Please take a moment to learn more about our Community Foundation and the avenues it offers you to address the diverse needs in Isabella County. Working together over time we can collectively make such an impact! **For good. For ever.**

-Nancy Ridley

Mt. Pleasant Area community foundationSM *2010-2011 Newsletter/Annual Report*

In this Report...

About the Mt. Pleasant Area Community Foundation.....	6-7
MPACF Board of Trustees, Committees, and Staff.....	8-9
2010 Financial Report	12
Grants Awarded by MPACF	13-15
In Honor and In Memory Gifts	15
Youth Advisory Committee	16-17
Women's Initiative	18
Denison Legacy Society	19
Funds of the Foundation	24-25
2010 Donors to the Foundation	26-28
Scholarship Recipients	30-31
Endowed Fund Articles	4-5, 8, 10-11, 20-23, 28-29

VOLUNTEERS

Donate Time and Talent

For years, the Mt. Pleasant Area Community Foundation has been working to encourage a spirit of philanthropy in the community by allowing individuals, families and organizations the opportunity to give back. While this is typically done through a financial contribution to one of many funds available, this year a few community members were able to help out by donating their time and talent as well.

These individuals are part of the new Volunteer Receptionist Program at the Foundation, started by Samantha Todd, an administrative intern during the 2010-2011 school year. She said the program "allows members of the community to help the Foundation with daily operating tasks."

The Mt. Pleasant Area Community Foundation operates on a lean administrative budget, and has two paid staff. Having the help of a volunteer available throughout the day, however, lends an extra pair of hands to keep the Foundation operating efficiently.

There is no typical day for the volunteers as they work on a variety of tasks, usually aligning with the talents and interests of those involved. They do everything from answering the phone and making copies to researching and proofreading documents. For most of them, though, volunteering doesn't typically feel like work at all.

One of the volunteers, Al Kaufmann, said he sees the program as a great way to stay connected. "I've always looked at what I do in the world of work and in volunteering as just a part of my lifestyle," he said.

Volunteer Linda Morey said volunteering at the Foundation is also "a great way to get involved in the community and to see other community members as they come and go."

Another volunteer, Sandy Wood, grew up in Mt. Pleasant and has been highly involved with the Community Foundation in the past. "Living here all my life I know we have a lot of people in this community who are very generous with their time," she said. "It's nice to be a part of it and see the positive results."

And so far the results have been nothing but positive.

"It's been great having the extra help from people who truly care about our mission," said Executive Director, Amanda Schafer. "No single day at the Community Foundation is the same and everything the volunteers do here, from large projects to clerical tasks, really does make a huge difference in allowing us to accomplish as much as possible on a daily basis."

In its first year, the Volunteer Receptionist program was a huge success for everyone involved, and it promises to be an integral part of operations at the Community Foundation for a long time to come.



G. CHARLES & JANICE L. HUBSCHER FUND

The G. Charles and Janice L. Hubscher Fund is an unrestricted fund started in 2000 by Mr. and Mrs. Hubscher as a way to provide the Foundation with funds that could be used to address the changing needs of Isabella County residents.

While there are many funds within the Foundation set up to be put to use for specific causes, unrestricted funds are a good way to give to a wide array of community needs every year. The term 'unrestricted' simply means the fund is not limited to a field of interest or designated to a particular organization.

Both Mr. and Mrs. Hubscher have been highly involved within the Mt. Pleasant community and the Community Foundation for several years, but it was the time Mr. Hubscher spent on the Foundation's Grant Review Committee which piqued his interest in starting an unrestricted fund. He observed that over the years they were presented with a number of grants that were worthwhile, but were not able to be matched with a particular donor advised or field of interest fund.

"That's why there's a need in the Foundation for more unrestricted funds," Mr. Hubscher said. "Unrestricted funds give the Foundation the flexibility to support grant requests which may otherwise be difficult to fund."

According to Mr. Hubscher, "You don't need everything in unrestricted, but you do need a core group of unrestricted funds available at the Community Foundation."

As more unrestricted endowment funds like the Hubschers' are started, the Community Foundation will be able to increase its support to a gamut of causes in mid-Michigan.



"Unrestricted funds give the Foundation the flexibility to support grant requests which may otherwise be difficult to fund."

– G. Charles Hubscher

The G. Charles and Janice L. Hubscher Fund has been able to help many different causes over the years; here are just a few:

- American Red Cross Central Michigan Chapter — Equipment for Disaster Volunteers***
- Listening Ear — Treatment for Women Sexually Abused as Children***
- City of Mt. Pleasant — Main Street Live***
- Art Reach of Mid Michigan — Festival of Banners***
- Isabella County Commission on Aging — Fitness and Walking Trail***

CENTRAL MICHIGAN COMMUNITY HOSPITAL

A McLAREN HEALTH SERVICE



Central Michigan Community Hospital Fund

Our community has given its full support to Central Michigan Community Hospital for more than 60 years, and has seen the benefits of that support continue to grow over time. In 1940, residents of Isabella County came together to raise more than \$65,000 which then led to a \$225,000 grant secured by the Reverend Charles MacKenzie to fund the opening of the new hospital. The hospital officially opened in 1943, and has since seen the spirit of philanthropy among residents grow even more over the years.

In 1997, the governing board for CMCH approved the creation of the Central Michigan Community Hospital Endowed Fund. This fund provides an additional opportunity for the community to support the mission of the hospital in perpetuity. CMCH has experienced extraordinary local involvement in the past and knows the Fund will allow the hospital to experience continued growth and will help CMCH better serve the community that gave it life.

Amy Otteman *Nursing Education Fund*

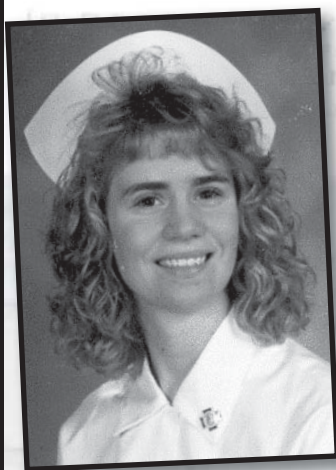

The Amy Otteman Nursing Education Fund was created in honor of a beloved daughter, sister, and friend to many. Amy was a high school scholar athlete, and achieved her lifelong goal of becoming a registered nurse. Amy was an oncology nurse and

cared deeply for her patients and their family members. This fund was created to support the educational endeavors of patient care givers like her.

Amy unexpectedly left this life in 1995 as the result of a massive cerebral hemorrhage. She was 24 years old. When her family made the decision to donate her organs through the Gift of Life in Michigan, they also discussed doing something else in Amy's memory to benefit others. Just months later, the inaugural Amy Ottemen Memorial Classic (AOMC) charity golf outing was hosted.

"We knew this was what Amy would have wanted," said Suzi Tengen, Amy's Mom. "Her brothers Jim and Tim, along with my brother David, came up with the golf classic idea. The event has been a healing vehicle for our family. Amy was a giver and the golf outing has been the right way to honor her memory."

The first year, the family raised \$5,000 which was donated to Bronson Memorial Hospital (where Amy had worked) and Central Michigan Community

Hospital (CMCH). The family decided to continue the outing with a goal of raising \$50,000 for charity purposes. In a few short years the Ottemans met that goal and the memorial classic continued. Other milestone years and charity events came and went. "We had many opportunities to draw the event to a close," said Amy's brother and Tournament Director Tim Otteman. "But the community just wouldn't let us quit!"

"This event has truly been a labor of love for our family," Tim says. "More importantly, for something that was born out of a terrible family loss, the Amy Otteman Memorial Classic has developed into an event which involves the entire mid-Michigan community, including golfers, sponsors and volunteers."

Monies donated to CMCH over the years created the Amy Otteman Nursing Education Fund, which benefits the on-going education requirements of patient care givers. In 14 years, the AOMC has gifted \$100,000 to the community hospital, which has been used for reference textbooks, computer software, educational conference registration fees and other related expenses. When the Otteman family announced the final event would be hosted in 2009, they also chose to endow the Amy Otteman Nursing Education Fund to ensure the benefit remains for years to come.

www.mpacf.org

What is the Mt. Pleasant Area Community Foundation?

The Mt. Pleasant Area Community Foundation (MPACF) is a tax-exempt public charity that serves as the center of philanthropy in Isabella County. The Foundation gives people and businesses in the community the opportunity to make contributions to various funds and causes. Those considering charitable giving may establish their own charitable fund or contribute to an existing fund. These professionally managed funds are permanently endowed, which means the contributions are never spent. The assets of the Foundation's more than 200 funds are combined for investment purposes, and the earnings from investments are used to award grants and scholarships. Annually earnings benefit various humanitarian, educational, recreational, environmental, and cultural organizations that provide services to Isabella County residents. Currently, MPACF is overseen by exceptional community leaders that make up the 24 member Board of Trustees.

Why choose the MPACF?

Flexibility

The Mt. Pleasant Area Community Foundation allows you to target your gift to support any of our community's charitable organizations or causes. Your gift will be permanently endowed and will continue to support your chosen organization or cause forever.

Superior tax benefits

Your contributions are eligible for the highest combination of Federal and State tax incentives. The state of Michigan encourages contributions to permanently endowed funds of community foundations by offering a Michigan Community Foundation Tax Credit.

How May I Give?

Manage your charitable giving through the Mt. Pleasant Area Community Foundation and support the organizations and issues that mean the most to you. Your impact will be immediate and long lasting.

Contribute to an existing fund

Browse our existing funds at www.mpacf.org to find a charitable cause or organization that reflects your charitable interests. By making a gift to one or more of our existing funds:

- You can benefit the entire spectrum of charitable services that enrich our community with an unrestricted fund.
- You can support a field of interest fund by donating to a specific area of community life such as children and youth, the elderly, literacy, recreation, the arts, or emergency needs.
- You can support a favorite charitable organization in our community, including schools and units of government. Benefit organizations include Commission on Aging, Central Michigan Chapter of the American Red Cross, Art Reach, Hospice, Central Michigan Community Hospital, Isabella Community Soup Kitchen, Community Cancer Services, Mt. Pleasant Public Schools and many more.
- You can help the students of our community pursue their educational goals through a scholarship fund.

Choose to create your own fund

A personalized fund may be created in memory or honor of a loved one, in your family's name, or in the name of your organization or business. Your own fund may be established to support the cause or organization of your choice in the community. When establishing a fund, you may specify that your fund be "Donor Advised", so that you and your family can stay involved in the process of awarding grants.

What May I Give?

The Mt. Pleasant Area Community Foundation accepts a variety of giving instruments tailored to your unique situation.

Outright Gift

You may make a gift of cash, stocks, bonds, real estate, or other assets.

Bequest by Will

You may designate a gift or portion of your estate to be placed in a charitable fund you have selected or created in the Mt. Pleasant Area Community Foundation and, in some cases, receive a substantial reduction in federal gift and estate taxes.

Charitable Remainder Trust

Placing cash or property in a Charitable Remainder Trust will pay an annual income to you (or another named beneficiary) for life. You can arrange, after your death to have the remainder of your trust transferred to the Foundation and placed in a charitable fund you have selected or created.

Charitable Lead Trust

A "Lead" trust is the opposite of a "Remainder" trust. Placing cash or property in a Charitable Lead Trust will pay an annual income to a charitable fund you have selected or established with the Foundation. After your death, or a set period of time, the remainder of your trust will be transferred to you or another named beneficiary.

Charitable Gift Annuity

A charitable gift annuity is a way to make a generous gift to your community while providing yourself with a new income source you can count on for the rest of your life.

How Much is Required to Give?

Contributing to an Existing Fund

Gifts in any amount are accepted for the Foundation's existing funds, and are eligible to receive federal and state tax benefits. Contributions made to endowed funds are never spent, but combined with other donations to provide grants by using the return on the investments.

Creating Your Own Fund

Creating your own personalized fund requires a minimum starting contribution of \$500, with a plan to reach \$10,000 within ten years. When your fund matures to \$10,000, it will then be eligible to make grants and scholarships.

How Do I Get Started?

Contact MPACF for help with creating a fund or deciding which grant making program fits your needs and carries out your charitable wishes.

Learn More

Visit our website at www.mpacf.org for a complete list of charitable funds, grant and scholarship seeking information, special initiatives, and much more. Scan the QR code below and visit us on your smartphone.



CONTACT:

Mt. Pleasant Area Community Foundation

PHONE: 989.773.7322

E-MAIL: info@mpacf.org

MAIL: PO BOX 1283, Mt. Pleasant, MI 48804

2011 Committees of the Foundation

Executive Committee:

Nancy Ridley, President
Jan Strickler, Vice President
& Development Chair
Bob Long, Secretary
Dan Boge, Treasurer and Finance Chair
Steve Martineau, Past President
Laura Richards, Grant Review Chair
Dyke Heinze, Youth Advisory Committee Advisor
Dave Keilitz, Governance/Board Development Chair
Steve Pung, Scholarship Chair
Don Schuster, Community Relations Chair

Governance/Board

Development Committee:

Dave Keilitz, Chair
Dan Boge
Steve Martineau
Dianne Morey

Finance Committee:

Dan Boge, Chair
Terrie Zitzelsberger, Vice Chair
Jill Bourland, Audit Chair
Tim Coscarelly
Randy Dickinson
Tim Driessnack
Debra Lehmann
Lynn Pohl
Tom Sullivan
Bryan Wieferich

Development Committee:

Jan Strickler, Chair
Joneil Cook
John Jensen
Steve Martineau
Dianne Morey
Linda Morey
Don Schuster
Judy Smith
Tom Sullivan
Sally Weisenburger

Grant Review Committee:

Laura Richards, Chair
Jared DeFrain
Joanne Golden
Jeff Gray
Dave Keilitz
Doris Lucas
Joan McDonald
Rick McGuirk
Harold Stegman
Betty Wagner

Community Relations Committee:

Don Schuster, Chair
Carolyn Bennett
Ann Brockman
Lisa Castle
Judy Chipman
Shelly Hinck
Joe Judge
Al Kaufmann
Darcy Orlik
Sally Weisenburger

Scholarship Committee:

Steve Pung, Chair
Frank Andera
Mary Jo Andera
Frank Boles
Valerie Boles
Ann Brockman
Lisa Castle
Jane Clark
W. Larry Collins
Kip Cosan
David Coyne
Shirley Martin Decker
Jena Eisenberger
Cheryl Gaudard
Joyce Gluch
Heather Graham
Heather Harris
Phyllis Heinze
Mary Ellen Janes
John Jensen
Janet Kline
John Lauffer
Connie McCann
Michelle Mease
Carole Merwin
Kathy Methner
Terrie Moeggenberg
Christine Nace
Adverna Nolan
Mary Olivieri
Sue Pung
Allison Quast
George Rouman
Jeff Schaeffer
Kyle Schafer
Marge Schafer
Jim Shoemaker Jr.
Annette Welsh
Val Wolters
Helene Zimmerman
Terrie Zitzelsberger

Facilities Committee:

Bob Wheeler, Chair
Joanne Golden
Bob Long

Access to Recreation Advisory Board:

Russ Alwood
Todd Alwood
Chris Bundy
Pat Daniels
Al Kaufmann
Sue Ann Kopmeyer
David Ling
Carol Moody
Mary Lou Schilling
Nick Williams

Shepherd Community Fund Committee:

Don Brown
Claire Bunker
Doug Bush
Doug Dodge
Kathy Edwards
Mary Foote
Joyce Gluch
Gina Gross

Mt. Pleasant Area

community foundationSM



Find us on:
facebook®

Dave and Sue Keilitz Family CMCH Fund

The Dave and Sue Keilitz Family CMCH Fund is a designated fund established in 2010 by the Keilitz family. The fund is intended to support the betterment of Central Michigan Community Hospital (CMCH) at the direction of the hospital's administration.

The Keilitz family has been highly involved with the Community Foundation for many years. In 1999, they established the David B.

and Susan K. Keilitz Family Fund, an unrestricted fund that will support the ever-changing needs in our community, now and forever. This year, however, Dave and Sue decided to start a second fund to allow mid-Michigan residents the opportunity to extend their support to the hospital which has done so much for its community in the past.



**CENTRAL MICHIGAN
COMMUNITY HOSPITAL**

A McLAREN HEALTH SERVICE

Board of Trustees



Nancy Ridley
President



Jan Strickler
Vice-President



Dan Boge
Treasurer



Bob Long
Secretary



Jill Bourland
Trustee



Bill Chilman
Trustee



Shirley Martin Decker
Trustee



Dan Eversole
Trustee



Joanne Golden
Trustee



Dyke Heinze
Trustee



Chuck Hubscher
Trustee



Dave Keilitz
Trustee



Steve Martineau
Trustee



Dianne Morey
Trustee



Lon Morey
Trustee



Darcy Orlik
Trustee



Steven Pung
Trustee



Laura Richards
Trustee



Don Schuster
Trustee



Harold Stegman
Trustee



Tom Sullivan
Trustee



Bob Wheeler
Trustee



Terrie Zitzelsberger
Trustee

Staff



Amanda Schafer
Executive Director



Nancy Wheeler
Administrative Assistant



Samantha Todd
Administrative Intern



Perry Fish
Photography Intern



Nathan Hunt
Public Relations Intern

Bob and Nancy Wheeler Fund for Scouting



Bob and Nancy Wheeler have been involved with the Mt. Pleasant Area Community Foundation since it began in 1990. They love that the Foundation gives individuals an opportunity to achieve their charitable goals by establishing funds to benefit the community. This year, the Wheelers decided it was time to start a fund of their own, so they created one to benefit another organization in which they have been actively involved for many years: the Boy Scouts of America.

Their two sons went through Cub Scouting, Boy Scouting, Varsity Scouting and Venturing, and are now both Eagle Scouts. Throughout her boys' time in the Scouts, Nancy served as a Den Leader and later as a committee member. Bob is an Eagle Scout as well, and

has served as a Scoutmaster, Cubmaster and a committee member for the Boy Scouts. His first job out of college was District Executive for the Scouts. He now serves as Chair of the Tall Pine District, covering five counties along US-127.

The Wheelers' passion for the Boy Scouts is so deep that Bob even proposed to Nancy wearing his scout uniform after a meeting one day. Even though Bob says it took walking from the corner of Fancher and Gaylord Streets to Fancher and May for her to come to a decision, Nancy said "It's hard to say no to a man in uniform."

Bob and Nancy Wheeler have witnessed first-hand the benefits of building a relationship and raising children inspired by the values of the Boy Scouts of America, and would like to make sure future generations have the same opportunities. "We need to provide meaningful activities for youth in Isabella County," Bob said. "Scouting provides an option for youth that is values-based. Camping, hiking, and other outdoor programs are used as a method of teaching values to our youth."

Bob said the Wheeler Fund for Scouting will "help fill a gap in the local units' funding and support." The Wheelers hope the fund will provide money for scout camperships, Eagle Scout Service Projects and to provide much needed equipment for local packs and troops.

Zitzelsberger Family Fund

Terrie and Mark Zitzelsberger, owners of Total Investment Planners Inc. in downtown Mt. Pleasant, have always believed in the importance of 'investing' in your community and raised their children to think the same. While their three children Chad, Lisa, and Troy attended Sacred Heart Academy, Terrie and Mark developed an appreciation for the values and faculty of the school.

As an aid to Sacred Heart Academy's tuition scholarship program, the Zitzelsberger Family Fund was created within the Mt. Pleasant Area Community Foundation. It is the Zitzelsbergers' hope that these funds will assist families seeking to send their children to the Academy so they, too, can experience all it has to offer.

In an effort to include the whole family in the creation of the fund, Mark and Terrie encouraged their



children to attend meetings and to be involved in the process. Their middle child, Chad, named the new family fund as recipient of \$1,000 in prize money after finishing second in a large charity race both in 2010 and 2011. Chad hopes that the fund will leave a family legacy while making the community a better place.

William J. Strickler

Clarke Historical Library Fund

William Strickler was raised in Mt. Pleasant, attended Mt. Pleasant High School and graduated from Central Michigan University. So this year, when he started the William J. Strickler Clarke Historical Library Fund, he was excited to give back to the community that had given him so much in the past.

The Clarke Library exists to document and promote public awareness in three main areas: the Michigan Territory, the Old Northwest Territory, and the state of Michigan in the nineteenth century or before. Mr. Strickler set up this fund to support these three areas of focus by helping the library attain more items and artifacts from Michigan's rich history.

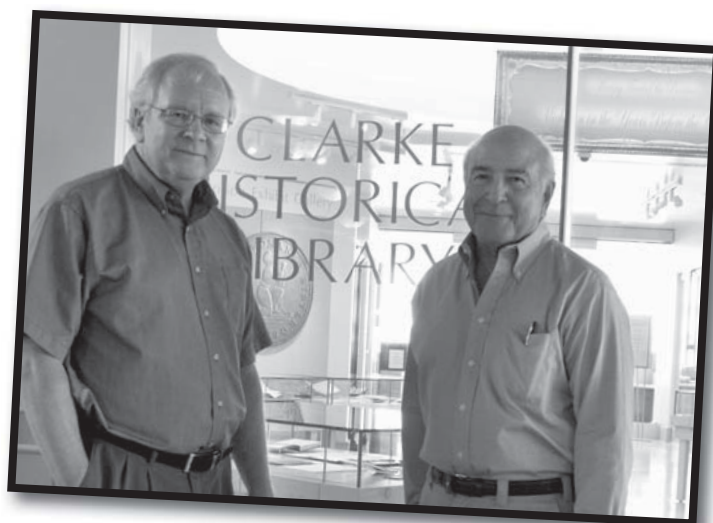

"I hope to help the library acquire additional materials and to make people aware that this fund is available as a venue for donating to and supporting the Clarke Historical Library," Mr. Strickler said.

Having served on the Board of Directors for the Clarke Historical Library for 25 years, Mr. Strickler has strong ties to the organization, and has a passion for the history of the "Old Northwest." It was this history and passion for the Clarke Historical Library which ultimately motivated Strickler to establish the Fund.

"Over the years, Bill has been a devoted friend of the library," said Clarke Historical Library Director, Frank Boles. "Creating this endowment is just another example of his longstanding commitment to helping document the local and state history of Michigan through the Clarke."

Phyllis A. Heinze

The Phyllis A. Heinze Mathematics Education Scholarship Fund was started by Phyllis' husband, Dyke, to honor her lifetime devotion to teaching mathematics at various levels.

As a military wife, Phyllis followed Dyke's career around the country for 23 years, and as Phyllis put it, "Wherever we were, I taught math."

After settling down in Mt. Pleasant in 1990, Phyllis continued teaching math for the next 17 years at West Intermediate, Mt. Pleasant High School, and Central Michigan University. In 2009, she retired from a long, successful career, after touching many lives and influencing countless minds along the way.

This year's scholarship winner, Ryan Heeke, had Mrs. Heinze as a math teacher when he was a



Mathematics Education Scholarship Fund

freshman at Mt. Pleasant High School and said she inspired him to continue pursuing mathematics.

"She made sure you knew all the basics before you moved on to advanced material," he said. Ryan is now attending CMU, planning to major in mathematics.

Dyke started the fund as a way to honor the work Phyllis had done over the past 40 years, from the college level all the way down to the middle school level. As the fund continues to grow, the Heinzes hope to award many more scholarships and to inspire young people in the area to gain an interest in math education.

www.mpacf.org

2010 Financial Report

Assets:

	12/31/2009	12/31/2010
Cash	\$740,779	\$786,625
Beneficial interest in charitable lead annuity trust and unitrust	\$828,425	\$821,249
Investments	\$6,463,133	\$8,343,754
Pledges Receivable	\$104,988	\$75,480
Student Loans Receivable	\$95,934	\$100,037
Deferred Gifts	\$15,120	\$11,803
Land, buildings, and equipment	\$197,039	\$638,120
Total Assets	\$8,445,418	\$10,777,068

Liabilities:

Accrued Expenses	\$0	\$3,502
Grants Payable	\$12,984	\$4,008
Organization Endowments	\$1,483,933	\$1,765,041
Total Liabilities	\$1,496,917	\$1,772,551

Net Assets:

Unrestricted	\$6,015,088	\$8,107,788
Temporarily Restricted	\$933,413	\$896,729
Total Net Assets	\$6,948,501	\$9,004,517

Total Liabilities and Net Assets

\$8,445,418 **\$10,777,068**



Foundation Grantmaking in 2010

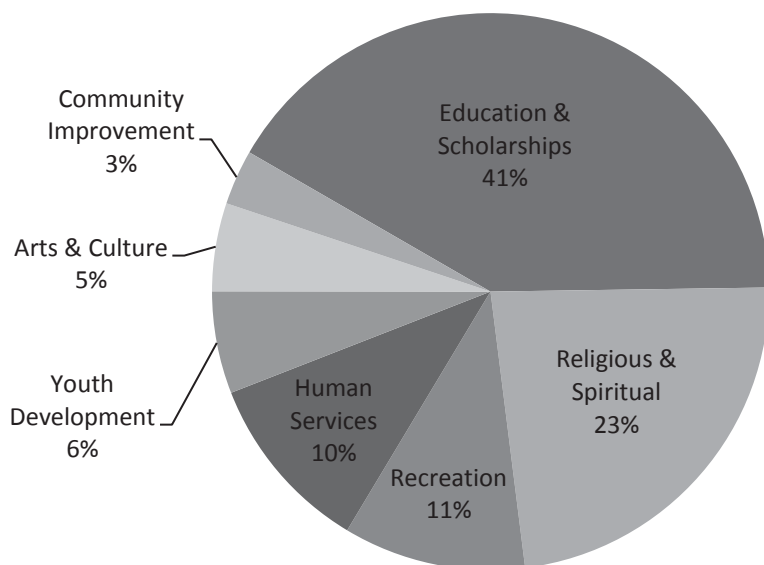

Foundation Investment Results

2006	15.2%
2007	6.9%
2008	-29.3%
2009	28.2%
2010	12.4%

Grants Awarded through Endowed Funds

August 2010 – July 2011

American Red Cross, Central Michigan Chapter - \$1,338.46 for the "Food Pantry" from the **Mt. Pleasant Oil Industry Red Cross Food Pantry Fund.**

American Red Cross, Central Michigan Chapter - \$108.00 for "Major Disaster Food Tables" from the **Kellogg Youth Fund.**

Art Reach of Mid Michigan - \$1,314.96 for the "Wellspring Literary Series" from the **Russ Herron Poetry Fund.**

Beal City Public Schools - \$620.00 for "Educational Foundation Projects" from the **Beal City Public Schools Education Fund.**

Beal City Rocket Football - \$1,000.00 for "Beal City Rocket Football" from the **Rocket Football Operating Fund.**

Big Brothers Big Sisters - \$7,000.00 for a "West Intermediate Middle School Mentoring Program" from the **Kellogg Youth Fund and Women's Initiative Fund.**

Bluejays for Excellence Club - \$500.00 for "Shepherd Rocket Football" from the **Rocket Football Operating Fund.**

Central Michigan District Health Department - \$1,542.00 for the "Freedom from Smoking - Smoking Cessation Program" from the **Healthy Youth/Healthy Seniors Fund.**

Central Michigan Pregnancy Services - \$1,947.95 for "Educational Modules for Earn While You Learn" from the **Bandit Industries Community Fund.**

Central Michigan University - \$2,000.00 for "Assessing Cardiovascular Disease Risk Factors in Children" from the **Kellogg Youth Fund.**

Central Michigan University - \$1,500.00 for the "Collegiate Middle Level Association's Transitions Camp" from the **Kellogg Youth Fund.**

Child & Family Enrichment Council - \$1,042.00 for the "Isabella County System of Care Team" from the **Barbara L. and George W. Dunn Family Fund and Theunissen Family Fund.**

Chippewa River District Library System - \$2,500.00 for "Coe Library Renovations" from the **Kellogg Youth Fund.**

City of Mt. Pleasant - \$7,530.00 "Island Park/Pickens Field Update" from the **Kellogg Youth Fund.**

Cultural & Recreational Commission of Isabella County - \$855.81 for a "Fall 2010 After School Program" from the **Youth Health and Fitness Fund.**

Cultural & Recreational Commission of Isabella County - \$593.73 for a "Spring After School Fitness Program at Morey Courts" from the **Youth Health and Fitness Fund.**



Friends of the Broadway - \$500.00 for the "Broadway Theatre Poetry Contest 2012" from the **Robert and Geraldine Krapohl Literacy Fund**.

Friends of the Broadway - \$300.00 for "Greg Lester's Puppet Adventures" from the **Kellogg Youth Fund**.

Hospice of Central Michigan - \$9,069.00 for "Support to Woodland Hospice" from the **Hospice of Central Michigan Fund**.

Hospice of Central Michigan - \$1,000.00 for a "Woodland Hospice Economic Development Project" from the **Bovee Family Fund and David D. and Susan K. Keilitz Family Fund**.

Isabella County - \$3,030.00 for the "Coldwater Park Basketball Court Project" from the **Kellogg Youth Fund**.

Isabella County Commission on Aging - \$6,000.00 for a "Fitness and Walking Trail" from the **Brewster Family Access to Recreation Fund, Healthy Youth/Healthy Seniors Fund, G. Charles and Janice L. Hubscher Fund, and Theunissen Family Fund**.

Isabella County Commission on Aging - \$5,000.00 for "Good Dental Health Leads to Good Health" from the **Healthy Youth/Healthy Seniors Fund and Hersee Family Fund**.

Isabella County Trial Court - \$1,508.00 for a "Community Service Youth Garden Rototiller" from the **Optimist Club of Mt. Pleasant Fund**.

Listening Ear Crisis Center - \$80.00 for a "Consumer College Dream" from the **Listening Ear's Consumer Needs and Dreams Fund**.

Listening Ear Crisis Center - \$201.00 for "Consumer Dental Work" from the **Listening Ear's Consumer Needs and Dreams Fund**.

Listening Ear Crisis Center - \$677.00 for a "Transitional Living Program Laptop" from the **Kellogg Youth Fund**.

Mt. Pleasant Department of Public Safety - \$1,050.00 for "Youth Services Unit Police Academy Uniforms" from the **Kellogg Youth Fund**.

Mt. Pleasant Discovery Museum - \$5,109.58 for a "Traveling Hive Exhibit" from the **Kellogg Youth Fund**.

Mt. Pleasant Oilers Athletic Boosters - \$600.00 for "Volleyball Camp" from the **Gail E. Gorton Women in Sports Fund**.

Mt. Pleasant Public Schools - \$300.00 for a "2011 Safe Prom" from the **Kellogg Youth Fund**.

Mt. Pleasant Public Schools - \$746.00 for the "Mt. Pleasant High School Wrestling Program" from the **Chris Maniteau Memorial Wrestling Fund**.

Mt. Pleasant Public Schools - \$842.69 for a "Peacemaking Ceremony" from the **Mt. Pleasant Public Schools Esther A. Kraus Peacemaking Fund**.

Mt. Pleasant Rocket Football - \$1,500.00 for "Mt. Pleasant Rocket Football" from the **Rocket Football Operating Fund**.



New Hope Youth and Family Services - \$1,534.60 for the "Esteem Fitness Program" from the **Kellogg Youth Fund**.

Sacred Heart Academy - \$300.00 for the "SHA Post Prom Party" from the **Kellogg Youth Fund**.

The Salvation Army - \$1,766.00 for "After School Youth Activities and Beginner's Band" from the **Kellogg Youth Fund and Darlene Bond Memorial Fund**.

Shepherd Public Schools - \$300.00 for a "Shepherd High School After Prom Party" from the **Kellogg Youth Fund**.

Village of Shepherd - \$596.23 for "Community Policing" from the **Shepherd Community Fund**.

Village of Shepherd - \$750.00 for "Wright Avenue American Flags" from the **Shepherd Community Fund**.

Winn Area Activity Center - \$1,430.00 for "Cultural Field Trips" from the **Kellogg Youth Fund**.



Gifts Recived in 2010 in Honor of:

Carlo and Kay Barberi Family
Teri and Jeff Barker
Beal City Rocket Football Coaches
and Volunteers:

Dave Haynes, Nick Whitehead,
Thad Wilson, Rodger Pung, Tony
Clouse, Mick Natzel Jr., David
Miles, Troy Smith, Scott Lybeer,
Rod Flaughter, Dave Miles, Matt
Yuncker, Jared Moore, Jim Faber,
Mick Natzel Sr., Ryan Fussman,
Jay Wamer, Andrew Pohl

Becky
Barbara Birkner
Ellis Brockman
Buck Buchanan
Mr. Chilman
Larry Collins
Herb Deromedi
Dan and Jennifer Digmann
Louise Fredricks
Ganiard School, Larry Smith,

Principal and many fine teachers

Amy Gaudard
Carrie Gaudard
Nilah Gaudard
Sally Goodrow
Amanda Hartman and Kurt Zinn
Paul Janes
John and Ann Jensen
Shelley Johnson and Julie Faupel
Jayne and Tom Keating
Roy Kramer
Bobby Lee
Kristin Sheridan and Michael Libbee
Cameron Lovett
Tim and Dave Maness
Steve Martineau
Stephanie Matthews
Jane Mills
The Mink Family
Trinity Moreno
Mt. Pleasant Rocket Football
Coaches and Volunteers:

Colby Wright, Nick Phillips, Greg
Gillespie, Kevin Wehterbee,
Hunter Genia, Mike Ervin, Bob
Backus, Jeff Pinwar, Sam
Houston, John McCann, Jerry
Buczowski, Todd Trucks, Steve
Ramon, Keith MacDonald, Frank
Lynch, Scott MacGregor, Bret
Hyble, Dave Durfee, Tom Ellis,
Eric Janes, Bob Zurawski, Jason
Robinson, Joe Fleming, Brian
Mitchell, Mike Fitzpatrick, Paul
Fisher, Joe Byrnes, Brent
Burkholder, Tim Kirby, Ryan
Schlicht, Pat Andres, Rick Ervin,
Ronnie Ekdahl, Chris Blake, Tim
Sandel, Steven Loonfoot, Joe
Dye, Joe Wentworth

Chris and Pete Orlik
Nancy Ridley
Bruce Roscoe, Megan Goodwin,
and Clinton Roscoe

George and Frances Rouman
Jerrold Sanger
Don Schuster
Brian Sharrar and Denise Schafer
Shepherd Rocket Football Coaches
and Volunteers:

Doug LaLone, Cody Pifer, Dave
Schafer, Mike Weiss, Steve
Robinson, Josh Wheaton,
Brien Duffy
Judy French Smith
Judy and Sid Smith
Mick Straus
Bill Strickler, Sr.
Carolyn Van Cleave
and Marsha Phillips
Sally and Jack Weisenburger
Nancy Wheeler
Sandy and Dick Wood
Chad Zitzelsberger

Gifts Received in 2010 in Memory of:

Christopher John Andera
Matthew J. Boles
Richard Bolton III
Darlene Bond
Mary Ellen Brandell
Dick and Mary Ellen Brandell
William Ellis Brockman
Ed Brooks
Jim Bush
Bill Butler
Nancy Carey
Shirley Ann Clark
Donna Collins
Tom and Jean Connors
Carolynn Cosan
George Davidson
Helen and Virgil Davis
Jane and Dwight Dodge
C. Jane and Dwight Dodge
Richard C. Dubay
Lucille Elmore
Joe Epple
Arlene Epple
Frances Ervin
Jeremy Ervin
Martha Feltman
Mary Ann Fisher

Gerda Flaughter
Mary Catharine Fortino
Hilt Foster
Richard Gail
Byron P. Gallagher, Sr.
George (Patty Hick's father)
Deborah Gilmore
Wendell (Bud) Gilmore
David James Goffnett
Gail E. Gorton
Connie Harkins
Earl G. and Caroline Hartman
Grandma and Grandpa Hartman
Jim Hartman
Russ Herron
Idonea Hersee
Howard P. Himes
James and Sally Hodgins
Pat Horgan
Virginia Howard
Pauline A. Howard
Paul Hubscher
J. Paul Janes
Bill Jones
John Keehbauch
Ted Kjolhede
Julia Mary Hartman Klein

Dr. Joseph M. Kopmeyer
Merlene Koutz
Harold and Marie Krapohl
Shirley Lemorie
Eugene Lemorie
Betty Lethorn
Sally Liberty
Betty Lievense
Russell Logan
Mabre Maness
Michael Maness
Chris Maniteau
Georgia Martin
James McCormick
Jerry McDonald
Patrick McGuirk
Jane McNamara
Gary Moe
Paul Moeggenberg
George and Fern Natzel
Bernie and Emily Naumes
Joe Nelson
Marty Neuberger
John and Kathleen Neyer
Edna Nowland
Amy Otteman
Sally Pasch

Mark Pasch
Mel Pohl
Howard Reedy
Jeff Reedy
Matt Reinke
Ken and Hilda Schmeck
Matt Sharrar
Joe Sheppard
Kay Krapohl Smith
Arnold and Margaret Sowmick
Harold W. Stegman
Bob Sullivan
C. Kim Swenson
Irene Theisen
Tracey Rony
Dorothy Trimby
Carlene Uphold
Robert and Kathryn Utterback
Kristopher Walden
Gary Weidman
Stella and Leon Welgs
Sharon Marie Welling
Louise Williams
Bruce William Wood
Dick Yates
Brian Zuker

Youth Advisory Committee: Youth Philanthropy

The Youth Advisory Committee (YAC) is a group of students representing school districts in Isabella County. These students are focused on learning and progressing as young leaders in the community by volunteering their time, talents and treasures.

Volunteering

This year YAC helped give back to the community by volunteering their time to a number of service projects. They packaged food at the Lions Club annual BBQ, helped package items for families in need through the Christmas Outreach program and they helped staff the work crew for the Morbark Family Picnic.

"It's cool to see our new YACers come out of their shells and really start to make a difference." - Katherine Janes

Fundraising

Each year YAC works to raise money for the permanently endowed Kellogg Youth Fund in the Foundation. The Kellogg Youth Fund is set up to grow each year and continue to provide funds for youth-related causes in the community. This year, through events like bowling in the Optimist Bowling Challenge, organizing a Halloween spook house, and Flamingo Flocking, the YAC was able to help this fund grow even more to continue meeting the needs of kids in Isabella County.

Flamingo Flocking is consistently one of the YAC's favorite fundraisers, but this activity gives community members a chance to have a little fun as well. For a \$50 donation to the Kellogg Youth Fund, anyone in the community has the chance to surprise a friend or neighbor with a flock of 30 pink flamingos in their front lawn first thing in the morning.

The person or family who gets "flocked" can then make another donation to have the flock moved to another yard, and the fun continues.

"It gets pretty heated sometimes between friends and neighbors, but flocking is always a good time." – Collin Ridley

Grantmaking

One of the most critical roles the YAC plays is as a grantmaking committee. Members meet to discuss and recommend grants from the Kellogg Youth Fund for programs that benefit youth.

The YAC was excited to support the Mt. Pleasant Discovery Museum with a grant this year because its completion will bring fun and learning to kids of all ages.





YAC

Youth Advisory Committee

Meeting the Needs of Local Youth

Every three years, students from the YAC administer a survey to all 8th and 10th grade students at their schools to determine which issues local youth are most concerned about. This survey helps the YAC make informed decisions about grant proposals to ensure that their funding is addressing relevant needs. This fall, the YAC is conducting its survey for the first time online, streamlining the process and tabulation of results.

YAC

Youth Advisory Committee



YAC members present a grant to Jennifer Fields of the Mt. Pleasant Discovery Museum.



YAC

Youth Advisory Committee

Matt Blackburn (MPPS)
 Jake Christensen (BSPS) **
 Erica Davis (MPPS) *
 Jared Defrain (MPPS) **
 Riley Edwards (MPPS)
 Cristina Guytingco (SHA) *
 Kara Heugel (SPS)

Katherine Janes (SHA)
 Sam Neyer (SHA)
 Natalie Noble (SPS)
 Olivia Rau (BCPS)
 Collin Ridley (MPPS)
 Patrick Schafer (BCPS) *
 Lindy Sowmick (MPPS)

Andrew Travis (SPS) *
 Janelle Urban (CMU)
 Julia Wagner (SHA) **
 Dan Eversole (Adult)
 Sarah Gilbert (Adult)
 Dyke Heinze (Advisor)
 Betty Wagner (Adult)

* Denotes new member ** Denotes retiring member

Honorary Chairs

Olga Denison*

Kay A. Smith*

Sally Weisenburger

**deceased*



Look Who's TALKING

Women's Initiative Speaker Series

Women's Initiative

Committee Co-Chairs

Judy F. Smith

Darcy Orlik

Women's Initiative

Committee

Mary Louise Baker

Kathy Beebe

Chelsie Bullard

Carol Burdette

Joneil Cook

Carmelina Crisci

Cheryl Gaudard

Joanne Golden

Janelle Joslin

Dorine Lilly

Lori Maney

Julie McGuirk

Dana Moore

Candace Opalewski

Diane Phillips

Jeri Reid

Marilyn Ribitch

Jill Simons

Jan Strickler

Cindi Verwey

Mary Lu Yardley

Terrie Zitzelsberger

Who: Colonel Kriste Kibbey Etue
What: Annual Speaker Series Luncheon
Where: The Comfort Inn
Conference Center, Mt. Pleasant
When: **Wednesday, November 9, 2011**
11:30 a.m. – 1:30 p.m.

Why: To support the Women's Initiative, an endowed Mt. Pleasant Area Community Foundation fund benefitting Isabella County women and children in need.

Tickets: \$35 each

Colonel Kriste Kibbey Etue was appointed Director of the Michigan State Police in January 2011; the department's first female Director in its 94 year history.

Colonel Etue began her career with the Michigan State Police in 1987 as a member of the 101st Trooper Recruit School. She holds an associate's degree from Kalamazoo Valley College and is a graduate of the 206th Session of the FBI National Academy.

During her tenure with the Michigan State Police, Colonel Etue has held several executive positions. As a Captain, Etue served as commander of the Emergency Management and Homeland Security Division where she was responsible for the management and administration of statewide emergency management and homeland security programs.



COLONEL KRISTE KIBBEY ETUE

Colonel Etue chairs the Michigan Homeland Protection Board, Michigan Public Safety Interoperability Board, Auto Theft Prevention Authority, and Michigan Intelligence Operations Center Advisory Board. She is also a member of the Michigan Commission on Law Enforcement Standards and serves as State Director of Emergency Management and Homeland Security.

The Michigan State Police is a full-service law enforcement organization, with approximately 2,400 employees and includes the Field Services Bureau, the Support Services Bureau and the Science, Technology and Training Bureau.

Keynote speaker generously sponsored by
Firstbank **CENTRAL MICHIGAN**
COMMUNITY HOSPITAL
A MCLAREN HEALTH SERVICE

To purchase tickets call MPACF at (989) 773-7322 by 11/1/2011.

The Denison Legacy Society

The Denison Legacy Society was established in honor of Rollie and Olga Denison, who gave so bountifully of their time and resources to our community. The Society recognizes individuals and couples who have named the Mt. Pleasant Area Community Foundation as the beneficiary of any type of planned or deferred gift. The purpose of the Society is to acknowledge and thank those who have made these gifts and to encourage and inspire others to do the same. Gifts to the Legacy Society are endowed and leave a permanent legacy in our community. A planned gift will do exactly what you want it to do –

FOR GOOD. FOR EVER.



As of September 1, 2011, members of this generous group include:

Anonymous
Pat* and Jack Anson
Barbara Bissot*
Dan and Gail Boge
John and Sue Bradac
Mary Ellen Brandell*
Howard and Mary Ann Breuer
W. Larry Collins
William and Joneil Cook
Timothy and Mary Elizabeth Curtiss
Mark and Patricia Cwiek
G.R. (Rollie)* and Olga Denison*
George and Barbara Dunn
J. Dean Eckersley
James and Deborah Goodrich
Cindy Hales

* Deceased

Jack and Connie* Harkins
I.W. "Bucky"* and Velma Hartman*
Idonea Hersee*
Donna and David Hinks
James* and Sally Hodgins*
Ronald Hodgson
G. Charles and Janice L. Hubscher
Robert and Catherine Janson
John and Ann Jensen
L.A. and Marilyn Johns
Dave and Sue Keilitz
Steven and Deborah Martineau
Jane McNamara*
Richard Miller
Linda Morey

Lon Morey
Mike and Dianne Morey
Tad and Laura Richards
Bill and Eileen Rush
Donald Schuster
Doris Sherwood
Kay Smith*
Mark and Shelly Smith
Nolan Stilgenbauer
William and Janet Maar Strickler
E. Diane Tope
Charles Walmsley
Sally and Jack Weisenburger
Louise Williams*
Jim and Carol Wojcik
Terrie and Mark Zitzelsberger



To join this esteemed group, simply arrange for a planned or deferred gift to benefit the Foundation, and then inform the Foundation by submitting a Denison Legacy Society form. It is not necessary to provide the amount of a planned or deferred gift. You are, however, encouraged to discuss your plans with the Foundation so that we may make certain to comply with your wishes upon receipt of your gift.

Dyke and Phyllis Heinze

Conservation Fund

Dyke and Phyllis Heinze moved to Mt. Pleasant in 1990 and quickly fell in love with the beautiful landscape of Isabella County. In 2001, the Heinzes decided to create a fund to preserve this beauty. Dyke grew up in a similar county in southeast Michigan with small towns, open spaces, farms, and plenty of woodlands, but as the years passed he saw it slowly turn to urban sprawl.

"I would hate to see that happen to Isabella County," he said. "There aren't many organizations that focus on conservation in our county, and the Conservation Fund is an avenue we can use to try to preserve the environment in Isabella County."

Mr. and Mrs. Heinze hope the fund will be able to contribute to local grants for land preservation initiatives and create an increased awareness of the need for conservation in Central Michigan.

"This is something we couldn't perhaps do on our own," Phyllis said. "But under the umbrella of the Community Foundation, we've been able to receive the support we need to get the fund established and get it going in the right direction."



Richard and Mary Barz

FAMILY FUND

Richard and Mary Barz both grew up in Isabella County and have always enjoyed giving back to the community they know and love. "We love living here, and we love the people we know," Mary said.

Rick and Mary have been highly involved with several volunteer organizations as well as the local school district for many years. It was out of this sense of philanthropy that they decided to leave a legacy in Mt. Pleasant by starting the Richard and Mary Barz Family Fund. The fund is donor-advised, meaning Rick and Mary can make funding recommendations to support their choice of local causes.

Regular donors to the Mt. Pleasant Area Community Foundation, Rick and Mary learned more

about the organization and the lasting impact of endowed funds when two of their children became involved in the Youth Advisory Committee (YAC). "YAC was a catalyst for a deeper understanding of what an endowed fund could do for the community," Rick said.

Rick and Mary found that their children's involvement with YAC gave them more than just a great learning experience, but also a chance to do something positive in the community. Through the establishment of the Richard and Mary Barz Family Fund, they hope to support local residents and groups having a positive, lasting influence on the community, and to encourage future generations to do the same.

www.mpacf.org



FRIENDS OF THE *Broadway Fund*

The Friends of the Broadway Fund was established on December 26, 2001 by Sam Staples, with the purpose of providing support to the non-profit group Friends of the Broadway. The Friends of the Broadway's mission is to renovate and preserve the historic Broadway Theatre as a community venue for performances and activities which entertain, educate, and culturally enrich our community.

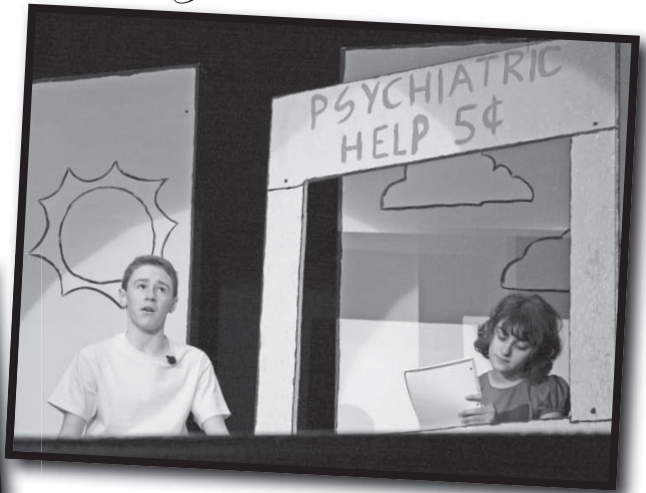

www.mpacf.org

The Kiwanis Club of **MT. PLEASANT FUND**

The Kiwanis Club of Mt. Pleasant has been active in mid-Michigan since 1935 and currently has 37 members, helping to make our community a better place to live.

Above all, the Kiwanis Club of Mt. Pleasant is a service club focused on building a stronger community by helping the youth who live here. Kiwanis actively supports many local youth programs and organizations, from Junior Achievement to Central Michigan University's Circle K Service Club.

The Kiwanis Club of Mt. Pleasant Fund was established at the Mt. Pleasant Area Community Foundation in 1994, with the help of long-time MPACF supporter and Kiwanis Club member, Rollie Denison. This fund gives the club another resource to be able to better serve and help meet the needs of youth in Isabella County. Grants from the fund are used to support programs that can make a positive impact in the lives of our youth.



The Kiwanis Club



Women's Aid Service Fund

Women's Aid Service is a local group which provides emergency shelter and crisis intervention services for domestic violence

victims in the area. Women's Aid Service was created in the '70s, in response to domestic violence, and has since grown to serve all local victims of domestic violence and sexual assault.

"Because of your help I'm growing, and I couldn't have done it alone."

WAS currently offers several basic services such as transitional housing, legal advocacy, counseling and support groups, child care, food, and medical attention. The Fund was established in 2001 to give the program what Director John Haycock referred to as "a nest egg" to allow them to offer further services in the future.

"With the help I've received from this organization you've given me strength and hope for today and tomorrow. If I can do it, I will give what I can to someone who needs it most."

"This fund is set up to help us bridge the gap between the cost of the services we currently offer and the cost of the services we should and would like to offer victims in our area," Haycock said.

"I would be sleeping in my car if I did not have the help from all the women at the shelter. I have my self-esteem back, positive attitude, and am now in control of my own life."

Women's Aid Service also hopes to see the Fund used to educate the public about domestic violence and sexual assault. Although Haycock said most of these crimes still go unreported, Women's Aid Service has been working hard with Listening Ear, Central Michigan University's Sexual Aggression Peer Advocates, and Native Shelter to increase awareness and to empower all victims in mid-Michigan.

ART REACH

of Mid Michigan Fund

Since 1981 Art Reach of Mid Michigan has been promoting an appreciation for and understanding of the arts in the Mt. Pleasant area. Art Reach provides classes, exhibits, concerts and many other events for everyone in the community to enjoy throughout the year.

The Art Reach of Mid Michigan Fund was established in 2003 to ensure the longevity of the organization, giving Art Reach the chance to provide informative and entertaining programs for years to come.

Current Education Chair and long-time Art Reach board member, Nedra Fisher said "it's a part of [Art Reach's] commitment to the community to not only give an opportunity to artists to share their work, but also to help community members become more aware of it."

"What we're trying to do is keep art as part of the component of the quality of life here in Mt. Pleasant," said Executive Director Kathy Hill.



Chippewa Watershed Conservancy Fund

The Chippewa Watershed Conservancy is a non-profit organization with the mission of preserving open space and wildlife in Isabella, Clare, Gratiot, Macomb, and Mecosta counties. Currently they protect 3,456 acres in 26 easements and 14 preserves. These areas may be wetlands, have historic or scenic value, have critical endangered species present, or other things along those lines. The Chippewa Watershed Conservancy helps families preserve these conservation values on their properties.

Community members grant conservation easements because they want to protect their property from unwanted development while retaining ownership of their land. An easement assures that the property will be protected forever.

The Chippewa Watershed Conservancy also works to educate community members about conservation as it pertains to recreation and economic value. Field trips, bird walks, and butterfly walks help in this effort. The goal is to preserve our natural resources, for now and for future generations.



Volunteer Center of Isabella County Fund



The Volunteer Center of Isabella County Fund was started in 1998 as a program of the United Way, with the goal of furthering volunteerism and increasing access to volunteer opportunities in the area. In its early stages, the fund received a matching gift from the Volunteer Investment Grant to get off to a strong start.

Amy Town, Community Impact Coordinator for the United Way of Isabella County, said opportunities generated by the fund will allow volunteers to find experiences they enjoy and to develop mutually

beneficial relationships with the organizations they get involved with.

"The more volunteers we have engaged in the community, the more stable the community is as a whole," Town said. "Because the volunteers then have a vested interest in the success of community programs and organizations."

The United Way of Isabella County has been in the community for more than 55 years, and part of its mission is to establish security for community programs which are essential to the residents here. The volunteer center was set up in 1994 to provide volunteers for these programs, and the Fund was put in place to help support this cause.

Town said the goal is to continue growing the fund so Isabella County can continue to have "more volunteers in more places doing things they enjoy."

Permanently Endowed *Funds of the Foundation*

Gifts to the following funds will be invested, and the return on investments will be used to award grants and scholarships that benefit the residents of Isabella County...**now and forever!**

Unrestricted Funds:

The following endowed funds were established to make annual grants to charitable programs, services or projects that help address the ever-changing needs of Isabella County residents.

Mt. Pleasant Area Community Foundation

Unrestricted Fund

Bandit Industries Community Fund

Ralph and Sonja Baumgarth Family Fund

Barbara A. Bissot Fund

Bovee Family Fund

Fred Bradford Family Fund

Denison Unrestricted Fund

Kimber and Judy Dewitt Family Fund

Barbara L. and George W. Dunn Family Fund

Fabiano Family Fund

Ruth S. and Gerard R. Felter and

Florence F. Battenfeld Family Fund

Hersee Family Fund

Howard P. Himes Fund

G. Charles and Janice L. Hubscher Fund

Isabella Bank Director Memorial Fund

L.A. and Marilyn B. Johns Family Fund

David B. and Susan K. Keilitz Family Fund

Jane McNamara and Louise Williams Fund

Elizabeth Z. Miller and Bruce H.

LaPointe Community Needs Fund

Jerry M. and Marilyn J. Morey Community Fund

Michael D. and Dianne C. Morey

Community Needs Fund

Morning Sun Community Fund

John Neyer Family Fund

Rapaport Family Fund

Kay Smith Family Fund

W. Sidney Smith and Judith French Smith Fund

Theunissen Family Fund

Weisenburger Family Fund

Donor Advised Funds:

The following endowed funds were established to make grants according to the charitable interests of their founders.

Angel Wings Fund

Richard and Mary Barz Family Fund

Boge Family Fund

Darlene Bond Memorial Youth Fund

Tim and Teresa Coscarelly Family Fund

Joe and Jeanne Epple Family Fund

James Dale Ervin Memorial Fund

Foster Lifson Undiscovered Artists Fund

Gail E. Gorton Women in Sports Fund

John R. and Constance M. Harkins Community Fund

Dyke and Phyllis Heinze Conservation Fund

LaBelle Family Fund

Gladys and Donald Mitchell Family Fund

Lon Morey Family Fund

Susan Murray Family Fund

Optimist Club of Mt. Pleasant Fund

Ranck Family Fund

W. Sidney and Judith French Smith Community Fund

Thomas R. and Judith D. Sullivan Fund

Harold and Milli Verleger Family Fund

Bob and Nancy Wheeler Fund for Scouting

Zitzelsberger Family Fund

Field of Interest Funds:

The following funds were established to target support at specific areas of community life as defined by their founders.

Access to Recreation Fund

John and Sue Bradac Family Emergency Repair Fund

Mary Ellen Brandell Access to Recreation Fund

Brewster Family Access to Recreation Fund

Rollie Denison Leadership Institute

Leadership Enhancement Fund

Maynard Gilmore Family Youth Fund

Healthy Youth/Healthy Seniors Fund

Russ Herron Poetry Fund

Kellogg Youth Fund

Kiwanis Club of Mt. Pleasant Youth Fund

Robert and Geraldine Krapohl Literacy Fund

McCarthy Family Fund

Mt. Pleasant Rotary Club Access to Recreation Fund

Rush Family Community Emergency Fund

Shepherd Community Fund

Janet Maar Strickler Access to Recreation Fund

Swimming Pool Fund

Women's Initiative Fund

Agency/Designated Funds:

The following funds were established by an organization, individual or family to support the operational, administrative and programming costs of their designated organizations.

Central Michigan Chapter of the

American Red Cross Fund

Charles E. Anthony Leadership Fund

Art Reach of Mid Michigan Fund

Beal City Public Schools Education Foundation Fund

Richard Brandell and Joseph Sweeney

Recreation Fund

Breast and Cervical Cancer Fund

Friends of the Broadway Fund

William Ellis Brockman Infant Assistance Fund

Central Michigan Community Hospital Fund

Central Michigan Pregnancy Services

– Earn While You Learn Fund

Chippewa Watershed Conservancy Fund

William Brehm Memorial Chippewa

Watershed Conservancy Stewardship Fund

Community Cancer Services Fund

Continuum Homelessness Grant Fund

Sally and John Goodrow Fund

Michael D. and Dianne C. Morey HATS Fund
 William E. and Idonea Hersee House Fund
 Hospice of Central Michigan Fund
 Dick and Mary Ellen Brandell Family
 Hospice House Fund
 Bob and Jeanne Long Hospice House Fund
 Lon Morey Family Hospice House Fund
 Bill and Dolores Myler Hospice House Fund
 Dennis and Sandra Olson Hospice House Fund
 Jim and Naomi Stark Hospice House Fund
 Bill and Janet Maar Strickler Hospice House Fund
 Isabella Citizens for Health Fund
 Isabella Community Soup Kitchen Fund
 Isabella County Commission on Aging Fund
 Isabella County Fire Chiefs Association Fund
 Friends of the Library Fund
 Listening Ear Child Sexual Abuse Treatment Fund
 Listening Ear Consumer Needs and Dreams Fund
 Listening Ear Crisis Center Fund
 Dave and Sue Keilitz CMCH Fund
 Chris Maniteau Memorial Wrestling Fund
 Ray and Georgia Martin Leadership Fund
 Martineau CRC Operating Fund
 Pat and Jean McGuirk Family Fund
 Mid-Michigan Industries Fund
 Morey Foundation Leadership Fund
 Mt. Pleasant Area Community
 Foundation Leadership Fund
 Mt. Pleasant Discovery Museum Fund
 Mt. Pleasant Oil Industry Red Cross Food Pantry Fund
 Mt. Pleasant Oilers Athletic Boosters Fund
 Mt. Pleasant Public Schools Education Fund
 Mt. Pleasant Public Schools Esther A.
 Kraus Peacemaking Fund
 Amy Otteman Nursing Education Fund
 Richards Leadership Fund
 Ridley Leadership Fund
 Rocket Football Operating Fund
 Mid-Michigan Chapter of
 Safari Club International Fund
 Schuster Family Fund for Listening Ear
 Special Olympics Michigan Fund
 William J. Strickler Clarke Historical Library Fund
 United Way of Isabella County Fund
 U S Naval Sea Cadet Corp. – Chosin Division Fund
 Volunteer Center of Isabella County Fund
 Women's Aid Service Fund
 Youth Health and Fitness Fund

Scholarship Funds:

The following funds were established to provide scholarships and educational stipends in accordance with the guidelines set by the donors who established them.

Christopher John Andera Memorial Scholarship Fund
 Art Scholarship Fund
 Greg Baderschneider Lifetime
 Learning Scholarship Fund
 Matthew J. Boles Memorial Scholarship Fund
 Nancy Carey Memorial Scholarship Fund
 Joyce and Gerry Carter Scholarship Fund
 Dr. Joyce Ann Carter Memorial Scholarship Fund
 Class of 2001 Scholarship Fund

Donna J. and W. Larry Collins /
 GFWC Scholarship Fund
 Carolyn Cosan Memorial Scholarship Fund
 Denison Family Scholarship Fund
 Susan K. and Douglas E. Dodge Scholarship Fund
 C. Jane (Dubay) and Dwight D. Dodge
 Memorial Scholarship Fund
 Richard C. Dubay Memorial Scholarship Fund
 Governor John Engler Scholarship Fund
 Figure Skating Scholarship Fund
 Firstbank Scholarship Fund
 Ganiard History Project Scholarship Fund
 Goenner Family Scholarship Fund
 Emerson W. Green Memorial Scholarship Fund
 Earl G. Hartman, Sr. and Caroline
 Millar Hartman Scholarship Fund
 Jim Hartman Study Abroad Scholarship Fund
 Phyllis A. Heinze Mathematics
 Education Scholarship Fund
 Heydenburg Family Scholarship Fund
 James R. Hodgins Memorial Scholarship Fund
 Isabella Bank Scholarship Fund
 Isabella Community Credit Union
 Members' Scholarship Fund
 J. Paul Janes Memorial Scholarship Fund
 Robert A. and Catherine A. Janson Scholarship Fund
 John P. and Ann S. Jensen Scholarship Fund
 Dr. Thomas M. and Jayne Keating Scholarship Fund
 Harold and Marie Krapohl Scholarship Fund
 Lemmer Family Scholarship Fund
 Shirley Lemorie Memorial Scholarship Fund
 Maness Family Scholarship Fund
 Martin Family Scholarship Fund
 Gary Moe Memorial Scholarship Fund
 Paul Moeggenberg Family Youth
 Agricultural Scholarship Fund
 Morning Sun Scholarship Fund
 Mt. Pleasant High School Class of 1959
 Legacy Scholarship Fund
 Mt. Pleasant High School Class of
 1965 Scholarship Fund
 Robert F. Murray and Co. CPA's Scholarship Fund
 Jason Parrott Scholarship Fund
 Jeff Reedy Memorial Scholarship Fund
 Rotary Scholarship Fund
 George and Frances P. Rouman Mental
 Health Education Scholarship Fund
 Kenneth and Hilda Schmeck Memorial
 Nursing Scholarship Fund
 Matthew S. Sharrar Memorial Scholarship Fund
 Shepherd Public Schools Scholarship Fund
 Nolan D. Stilgenbauer Agricultural Scholarship Fund
 Arnold and Margaret Sowmick
 Memorial Scholarship Fund
 supercarguy Scholarship Fund
 Harry E. Tope Memorial Aviation Scholarship Fund
 Jeffrey Vernon Scholarship Fund
 Kristopher Walden "Waldo" Arts Scholarship Fund
 Bruce William Wood Scholarship Fund

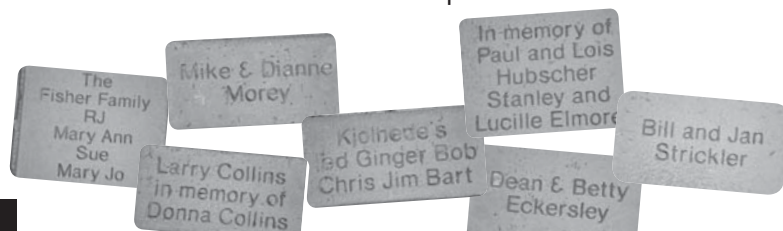

\$100,00 and greater

Estate of Mary Ellen Brandell
Council of Michigan Foundations
Jack Harkins
The Morey Foundation
Dennis and Sandy Olson

\$50,000 to \$99,999

Central Michigan Community Hospital
Isabella Bank

\$10,000 to \$49,999

Anonymous
Paul and Carolyn Buiten -
Barnabus Foundation's
Stewards Fund
Bryon M. Benchley, D.C.
Mr. and Mrs. Daniel Boge
Firstbank
H & K Resources
James R. Hodgins Memorial
Charitable Lead Unit Trust
Isabella Community Credit Union
Dave and Sue Keilitz
Bob and Jeanne Long
Maness Petroleum Corp.
Steven and Deborah Martineau
Muskegon Development Company
Mark A. Olson
Mid-Michigan Chapter Safari
Club International
W. Sidney and Judith French Smith
Isabella Community Soup Kitchen
Jim and Naomi Stark
William J. Strickler
Jan and Bill Strickler
Summit Petroleum
Estate of Louise A. Williams
Mark and Terrie Zitzelsberger

\$5,000 to \$9,999

Bandit Industries, Inc.
Phil Langlois
The Leppien Foundation
Jean A. McGuirk
Estate of Jane McNamara
Cheryl Moe
Michael and Dianne Morey
Mt. Pleasant Rotary Club
Tad and Laura Richards
Tom and Nancy Ridley
Committee of the Shepherd
Community Fund in Honor of
Robert Bates
Mt. Pleasant High School
Class of 1965
Mt. Pleasant Oilers Athletic Boosters
Bill Strickler Jr.
Richard D. Verleger
Walter Wood

\$2,500 to \$4,999

Frank and Mary Jo Andera
Anonymous
Joseph T. Barberi, P.C.
Sue and Doug Dodge
Tom and Laurie Myers
Mick and Dorothy Natzel
Donald O. Schuster
Thomas R. and Judith D. Sullivan
Bob and Nancy Wheeler

\$1,000 to \$2,499

2010 Pink Carpet
Affair Fundraiser
Alma College Soccer Team
Anonymous
Appraisal Advisory Group, Inc.
Art Reach of Mid Michigan
Hal Banks
Beal City Public Schools
Mark and Linda Beard
Kathleen Beebe
Sue and John Bradac
James F. Brandell
Cindy and Allen Bryan

Chemical Bank
Chris Maniteau Memorial
Golf Outing
Tim & Teresa Coscarelly
Dewitt Lumber Co.
Kimber and Judy DeWitt
Downtown Mt. Pleasant
Merchants
John and Michelle Engler
Roger and Alice Goenner
Joanne J. Golden
Dyke and Phyllis Heinze
Patricia Herron
Invest in Others Charitable
Foundation, Inc.
Cathie and Bob Janson
Norm and Marlene Jardis
John and Ann Jensen
Linda and Al Kaufmann
J. Hudson and Ann M. Keenan
Marjorie and Douglas Kik
Konwinski Construction, Inc.
Krapohl Ford Lincoln Co.
Diane and Stephen Lambert
Bob and Kerie Lemorie
Sue Maness
Morbark Inc.
Lon Morey
Bob and Mary Pasch
Paul Moeggenberg Family
Golf Outing
Mike and Kathy Poff
Jeff Reedy Memorial
Golf Outing
George and Fran Rouman
Sam's Club #4982
Smith Equities Corp.
Sam and Trudy Staples
Nolan D. Stilgenbauer
Michael and Barbara Sullivan
E. Diane Tope
Brenda J. Upton, M.A.
W.E. Martin Foundation
J.B. and Shirley Walden
Ambassador and
Mrs. Ronald Weiser
Dick and Sandy Wood

\$400 to \$999

Absolute Granite
Chris and Melanie Allan
Dennis P. Angner
Jeffrey S. Barker
Jeff and Nancy Barnes
Richard J. and Mary C. Barz
Blystone & Bailey CPAs P.C.
Frank and Valerie Boles
Ken and Stephanie Bovee
Carol J. Brannan
Ann Brockman
Eunice Burgess
Mike and Sue Wendrow Carey
Patrick and Leanne Carey
Bill and Tami Chilman
Clover Consulting, Inc.
Miriam and Timothy Connors
Kellie Dean Family & Friends
from Dean Transportation
Pam and Clyde Dosenberry
Dean and Betty Eckersley
Tom and Penny Endres
James and Lee Fabiano
Eric M. Filson
John and Coquette Fluharty
Paul Fortino, Jr.
Felicia M. Fox
Mr. and Mrs. Keith Frame
Rod and Julie Freeze
Dr. and Mrs. Eric Gaw
Nelda Gilmore
Bruce and Martha Goncer
Sally Goodrow
Linda L. Gray
Dr. John and Carol Grossa
Mike and Laura Harter
John and Esther Haupt

Heritage Automall, Inc.
- James Sisson
Tammy Hoffman
Kenneth and Andrea Hofmeister
Robert and Julia Holmes
Chuck and Janice Hubscher
Janice Brien Huffman
Bill and Jessica Janego
Denise and Jerry Janiec
Ginger Kjolhede
Klein and Associates PLLC
Doug Klein
Lease Management, Inc.
- Jack Harkins and Rudy Kler
Charles and Dorine Lilly
Listen to Lessons
The Lowe Family
Barb and Tim Maness
W. Joseph and Jane M. Manifold
William and Eleanor Martin
Jean Mayhew
Pat and Nancy McGuirk
Cheryl Meyer and Jeff Percha
Mt. Pleasant Soccer League
Paul B. Murray
Paul and Tracey Natke
The John and Kathleen
Neyer Families: Jack and Cora
Neyer, Rosee McFarlane, Bob
and Ann Neyer, Ken and Diane
Neyer, Jane and Mike Bacon,
Patty and Mike Gostola
The Optimist Club of Mt. Pleasant
Richard and Donna Parr
Laura C. Gourlay and John W. Petras
Dave and Danae Petrella
Jennifer Olsen and Tim Pletcher
Steve and Sue Pung
Michele and Martin Punke
Judith and Russell Rader
Jackie Randall
Ross and Shelly Rapaport
Stanley M. Rathbun
Rhonda Reedy
Tad Richards DDS
Barbara A. Rinckey
Bruce Roscoe and Megan Goodwin
Saginaw Chippewa Indian Tribe
Harvey and Marjorie Schafer
Ron and Joyce Schafer
Richard and Kristin Sebring
Joe Schulz
Kristin M. Sheridan and
Michael Libbee
Linda Stanford
Starvation Creek Deer Camp
Charles and Laurel Stirling
Michael and Joan Swirtz
Total Investment Planners, PLLC
Cecil and Yvonne Travis
United Apartments - Rick McGuirk
United Way of Isabella County
Greg and Sandra Walterhouse
Sally and Jack Weisenburger
Don and Sally Wiper
Lynn and Valerie Walters

\$200 to \$399

Jim and Vaye Jean Adamson
Keith Allen
Wayne Anderson
Anonymous
Betsy Banta
Carl and Alison Barberi
Deborah A. Barker
Gregory and Cecilia Bator
Nate Bellinger
Bigard & Huggard Drilling, Inc.
Chris and Kristin Bond
Barbara J. Brehm - Grewe
Howard and Mary Ann Breuer
Mike Brockman and Marcy Taylor
Thomas and Cindy Bromell
Janice A. Brown
Lorraine Campbell
Citizens Bank

Annette M. Clark, CPA
W. Larry Collins
Harold B. Cook
Bob and Kip Cosan
Marilyn and Gaylord Courter
David and Linda Coyne
Connie and Virgil Davis, Jr.
Richard and Colleen Divine
George W. and Barbara L. Dunn
Jeanne Epple
Mike Farrell
Jamie Finch and John Thomann
Lewis Foster
Friends of the Broadway
Phyllis Jean Gilmore
Julayne and Brian Goward
Mr. and Mrs. Todd Graham
Pamela L. Grozdon
David Gustafson
Earl and Sharon Hartman
Sonny and Shirley Helber
Alice R. Helms
Bill and Candy Henderson
Jeffrey and Bonnie Jakeway
Eileen K. Jennings
Linda M. Johnson
Dr. Philip L. Kintzele
Michael Klicek and Cynthia Darson
Gary and Sue Knight
Michael C. Kostrzewa
Thomas and Lois Kromer
Dr. Vernon E. Kwiatkowski
The Larrison Group/Heather Larrison
Jane D. Leahy
2010 Maple Syrup Concert
Contributions
John W. Leonard III
Mt. Pleasant Lions Club
Rod and Betty Lipor
LOR Manufacturing
Cameron Lovett
Steven and Annette Lucas
James H. McGrath
Caroline J. Merrill
Eric W. Moeggenberg
Keith and Judy Moeggenberg
Larry and Judy Conroy Moldenhauer
Dana Moore
Mountain Town Rehab
John and Patricia Murphy
Dixie L. Neier
Tim and Mary Ann O'Neill
Darcy Orlik
Chris and Pete Orlik
Pauline and Leo Pasch
Jan Patrick
Mark D. Perison
Ben and Rosemary Prasad
David and Mary Kay Reetz
Ron and Kenna Rhynard
Tim and Terri Rowland
Cindy and Thomas Rudert
Bob and Betty Rulung
Sam's Club Foundation
Amanda A. Schafer
Phil and Kim Seybert
David and Paula Shirley
Jim and Lynn Sisson
Shelly and Mark Smith
Donald E. Sowle
Rob and Marcy Stout
Roger and Pat Trudell
Carolyn Van Cleave and
Marsha Phillips
Scott and Beth Vogel
Margaret and Ronald Vredevelde
Norm Burmeister and Pat Welgs
John and Judy Williams
Wilson, Sharrar & Freeze
Sanda Wiper
Dennis and Kathleen Wright
Nina and Eric Zinn

\$100 to \$199

Matthew and Katherine Andrews
Angel Wings Fundraiser

Tom and Denise Anthony
The John Ayre Family
Norma J. Bailey
Katherine Baillargeon
and James Scherer
Terry Ball
Bay City Central Lady
Wolves Soccer
Julia Becker
William R. Bellinger
Wilma L. Blackman
Borley Hanel V.F.W. Aux 3033
Jill and Corey Bourland
Joann and Thomas Bowman
Krista Brickner
Barbara L. Brooks
Robert and Nicki Brooks
Mr. and Mrs. Robert M. Bucholtz
Pamela Burke
Dr. John, Sheri, Matt and
Lucas Carey
Bill and Sandy Caul
Helen Chase
Chevron Humankind
Matching Gift Program
Lucinda Mae Clark
CMU School Psychology Program
Janet Collins
Kelvie Comer
William and Joneil Cook
Julia Coppius
Teresa Cosan
Coyne Oil Corporation
Melva K. Coyne
Pamela Cumberland
Scott and Endy Currie
Bill and Pat Daniels
Shirley M. Decker
Dr. and Mrs. S.B. Dickason
Mr. and Mrs. Randy Dickinson
Caroline and Mark Dillon
East Jordan Iron Works, Inc.
Charles and Marie Elder
Kim and Alisa Ellertson
Jim and Chris Engler
The Eyesight
Julie and Kurt Feight
Keith and Pat Feight
Ruth Felter
Lisa M. Ferden
Roger and Barb Finney
Joseph and Deborah Fox
Friends at the Center for Public
Administration and Policy
Ganiard History Project Fundraising
Daniel and Priscilla Garver
Cheryl L. Gaudard
Roger and Sarah Gilbert
Kimberly Gillespie
GIRESD Kinney Programs: Carol
Rosan, Sue Werkau, Julie Mc
Clure, Sue Courington, Donna
Best, Rockie Mogg, Ted Orwig,
Gordy Vorac, Connie Woodbury,
Kathryn Kruskamp, Lori Mitchell,
Laura MacGregor, Marian McDo-
nald, Angela Bauer, Jonnie Taton
Emily Goffnett
Wayne and Marty Goodman
Gray's Furniture and Appliance
Karen Green and Leonora Forist
Robert Guerin
James Gunter
Main Street Audio/Video
Cindy Hales
Leslie Hartman
James and Patricia Hathaway
William and Doris Hawkins
Mike and Carolyn Hefner
Troy W. Hicks
Jim and Kathy Hill
Elda Hilliard
Jim and Joan Hornak
Carole Howard
Sandra L. Howell, MD
David and Cheryl Hunter
Mary Myler Hunter
Mr. and Mrs. Donald J. Husman, Jr.
Terry and Julie Hutchison

Don and Joann Ingebrigtson
Elizabeth Jackson M.S., R.D
Eric R. Janes
Michael and Denise Janes
Richard Janis
Leonard and Mary Lou Jennings
Virginia M. Judge
Mary Kelly
Lorraine LaBelle Knight
Jerel and Carol Konwinski
John and Carol Lauffer
The Laurels of Mt. Pleasant
Robert and Helen Lee
Karen Lerch
Terry and Carol Libkuman
David and Kathy Ling
Little Books of the Diocese
of Saginaw, Inc.
Nancy Lux
Robert Madsen
Ronald and Deborah Marmarelli
Debbie Marshall
Linus and Rebecca Martin
William McBride
James J. McGuirk
Beulah McQueen
Brian and Karen Mead
Carol Meixner
Anne M. Mervenne
Mid-Michigan Pest Control, Inc.
Eleanor Moeggenberg
Thomas A. and Ruth D.
Moeggenberg
Gisela and Tom Moffitt
Ada Marie Morey
John and Desiree Morgan
Mt. Pleasant Public Schools
Arlene J. Murray
Maureen Myers and Pam Exner
Bill and Dolores Myler
Pamela and William Myler, Jr.
Presanna K. Narayan
Jack and Cora Neyer
Jeff and April Orser
Jo and Al Palm
Eric and Renee Payk
Laura L. Perkins
Russ and Julie Pierce
Patricia Podoll
Gary and Lynn Pohl
Dr. Cindy Poole, David Ruhle,
Cody Blunt
Paul and Kathy Preston
Gary and Judy Ramsower
Robert and Mary Revitte
Barb and Del Ringquist
Marda J. Robillard
Mike and Kristi Rogers
George and Elizabeth Ross
Shawna and Mark Ross
Mike and Judy Ross
Chris and Marcie Rouman
Sam, Georgia and Sophia Rouman
Chris Rowley
Daniel L. Schafer
Dick and Gerry Schafer
Lynne Scheible
Cathy Schenkhuizen
Nancy and Robert Schostak
Earl and Georgann Schuster
Barbara Sheperdigian
Janet & Steve Silverberg
Ann Patterson Smith
Sheila Spacht
Terry and Marcia Stacy
Valerie L. Stephens PhD
Stevens Family
John and Kathleen Stevenson
Muriel E. Straight
Allan and Sandra Straus
Lori and Todd Swarts
Brad and Judi Swartz
James and Marilyn Sweeney
Julie A. Swidwinski
Nancy Thaler
Andrew and Kathleen Thomas
Allan and Kathleen Tucker
Kent and April Vanderloon
Vardar U-14

Kim and Tony Voisin
Betty and Julia Wagner
James and Bonnie Walker
Cindy Walz
Bob and Maurine Weisenburger
Mary and Marc Weiser
David and Diane Whale
Steven N. Wiczorek
Kathy and Tom Wilbur
Tom and Marjorie Williams
Jack and Karen Williamson
Jane Wittkopp
Carol and Jim Wojcik
Michael and Marcia Wolohan
Muriel and Gene Zinn

\$1 to \$99

Anonymous
4th grade classrooms of
Mrs. Weis and Mrs. Natzel
Ace Of Diamonds
Josh and Joy Ackerman
Phyllis Ahlers
Bill and Jill Albaugh
Robert and Sonja Albaugh
Brad and Melissa Amey
Larry and Donna Anderson
and Erma Cameron
Trudy Anderson
Jim and Sally Angelos
Bonnie and Charles Anthony
Devon M. Anthony
Ann and Todd Anton
Dave and Lois Arnold
Jack and Lucienne Arnold
Mary Lou Aylor
Robert Bacon
Sharon and Daniel Balogh
Connie and Mike Barnes
Michael and Karen Barron
Ann Beamish
H.J. Beamish
F.W. and Kathryn Bechtold
Jennifer and Bei Beidinger
Michael Bell and Pamela Sook
Mimi Bell
Mr. Christopher J. Benison
Robert and Janet Benson
Max Berry
William and Alana Berry
Gordon and Bonnie Berthume
Janet G. Bixler
Nancy Parshall and Gordon Bloem
Joseph D. Bohrer
Cheri and Phil Booth
Daniel and Debra Bovee
Gail Bowerman and Family
Mr. and Mrs. William G. Bowman
Ivan and Barbara Boyce
Steven Bradley
Dr. and Mrs. David L. Bremer
Timothy and Elizabeth Brockman
Mike and Brenda Brown and Family
Carol and David Burdette
Susan Burkhart Higgins
Bill and Rosilyn Buschle
Joyce Butler
Pamela Byberg
Patricia Campbell
Erin and Andy Carlson
Joe and Jan Carroll
Paula L. Chermiside
Carol and James Churchill
Bishop Cistone and
the Diocese staff
Diane Lewis Clifton
Rose I. Cohoon
Robert and Barbara Coldwell
Annie and David Collins
Marlene Coney
Greg and Deb Conroy
Leo Contrera
Stephen and Nellie Cooper
Ardith and Cecil Cradit
Michael and Beverly Curtiss
Stan and Kay Curtiss
Janet D'Amrosio
Mark Daisy Family
Russell and Jayne Danhof

Dechow Enterprises, LLC
Vicki and Don Decker
Fr. Bob DeLand
Leon and Rosalee Demerath
Alma M. Dickerson
Jeffrey J. Dobrozsi
Sharron Dodge
Deborah Dorn
Mary Jo Doyle
Mary and Todd Draves
Mike and Martha Ducham
Mary Dunlop
Mark and Robin Duthie
Mark and Terri Ellis
Rick D. Engle
Thomas and Lynn Engle
Dianna English
Terry and Margaret Erb
Carol Ervin
John and Erica Ervin
Michael and Monica Ervin
Mary and Lawrence Evans
Ila Mae and Franklin Ezop
Jeana Falsetta
Richard and Mary Farrell
Margie Fellingner
Betty and Dick Figg
Edward and Nedra Fisher
Richard and Diane Fleming
Jacob and Katie Lynn-Schafer Flint
Rachel Foster-Lifson
Monica and Malcolm Fox
Kathy Fransted
John A. Frisch
Tim and Kathy Fulco
Bruce and Gayle Fuller
Henry L. and Nancy Casey Fulton
Larry and Kathy Fussman
Tom and Glenda Fyke
Randy and Maryann Gallagher
Thomas Gangler
Mr. and Mrs. Rick Gates
Duane and Karen Giles
Tim, Wendy and Corey Giles
Denny and Carol Gray
Dr. Pamela L. Gray
Jennifer R. Green
Harry and Helen Grether
Gerald H. Grinzinger
Mike and Lisa Grinzinger
Diane E. Grisdale
Elizabeth Hackett
Michael and Donna Hackett
Robert and Sharon Haggart
Sue Hall
Mary and William Harlan
Denise Campbell Harris
Doug Harris
William and Kristine Hartl
Kirt and Kristin Hartman
Linda Hartman
Steven and Tamara Hartman
Mary Haslam
Joseph and Linda Heintz
Danny and Barbara Heller-Burstein
Tom and Melissa Heller
Carole Heydenburg
Margaret Hicks
Ginny Himich
Doris Hinds
Mr. and Mrs. Donald Hire
Joan Hogan
Catherine Hollenbeck
Robert Horan
Pat and Sharon Horgan
Georgene Barnard, Missy
Moeggenberg, and Brenda Hove
Amy, Amber and Jalene Howard
Ed and Dorothy Howard
Cheryl R. Howe
Bruce and Deborah Hubble
Mike and Kathy Hutchins
Ingram Plumbing and Mech. Inc.
Gary and Dorene Irish
Mr. and Mrs. Cleck Irvin
Daniel E. Isotalo
Patricia L. Janes
Betty and Charles Johnson
Steve and Mary Ellen Johnson

Denise M. Jones
 Martha Jose
 Alli Judson and Dave Walker
 D. Nolan Kaiser
 Bob and Carolyn Kampf
 Fred and Sandra Keast
 Michelle and Nathan Kendall
 Aaron J. Kik
 Amanda and Bradley Kik
 Jay Kirchheimer
 Robert and Patricia Kjolhede
 Rhonda and James Klann
 Tamara J. Klifman
 Robert and Carolyn Knapp
 David and Linda Kolenbrander
 Ted and Fran Kondek
 Sue Ann Koprmeier
 Amy J. Kostrzewa
 Pat and Jill LaChance and Family
 Bernice Lalley and Family
 Karen Langeland
 Jeanne Lannen
 Tim and Judy Lannen
 Chuck and Janet Larrance
 Geralyn Lasher
 Lynn and Audrey Laskowsky
 Dolores Lawrence
 Jean A. Lee
 Dave and Karen Lewis
 Cil and John Lorand
 Stan and Mary Lorenc
 Cleland J. Loszewski
 Sandy Lucksted
 Mark and Suzette Ludka
 Tim and Telli Luneack
 Connie Lynch
 Ken and Susan MacDonald
 Timothy and Kristin MacGregor
 John and Janet Maddocks
 Rita M. Maddox
 Daniel and Valerie Maloney
 Andrew and Sarah Malpass
 Martha L. Mater
 Nancy and Mike Matlosz
 Candace Maylee and Family
 Chris and Connie McCann
 Cynthia and Robert McCollum
 Larry McConnell
 Kim and Mark McCoy
 Lexy McCulloch
 Lisa McDonald
 Wally and Betty McFarland
 and Family

Rose Marie McFarlane
 Greg and Amy McGillvary
 Bob and Pat McIntyre
 Kathleen and Jennifer McNerney
 Mary E. Meier
 Gary Mellor
 Oscar and Josie Mendoza
 William Merrill
 Midland Soccer Club
 Tom and Cindy Miles
 Charles and Margaret Miller
 Don and Margaret Miller
 Robert and Marjorie Mills
 Andrew J. Moeggenberg
 Mary Ann and Richard Monte
 Thomas S. Moore
 Matt and Margaret Morrison
 Robin and Richard Mower
 MPHS Varsity Volleyball Team
 Don and Pat Munsell
 Donna and Thomas Murphy
 Pat, Sandy, Tim and Chris
 Murphy and Families
 Robert Murphy
 Susan K. Murray
 Martin and Barbara Neuberger
 Tom and BJ Neuenfeldt
 John and Mary Nichol and Family
 Ken and Margaret Nichols
 Randy and Amy Nietling
 Mary W. Nolan
 Jayne Norris
 Nancy O'Brien
 Carrie J. Olson
 Jennifer Z. Oppenheimer
 Marcie M. Otteman
 Kathy Overman-Watkins
 Jim and Carol Owens
 James and Frances Paris
 Mark Pasko
 Evon and Scott Peters
 Ina Mae and Verne Philo
 Jean Pitts
 Molly M. Pittsley
 Louise A. Plachta
 Harve and Eileen Pollard
 Marcia A. Powell
 Tina M. Powell, CPA
 Matthew and Patricia Predum
 Donald and Marilyn Price
 Marsha Quebbeman
 Linda Ramsey
 The Rapson Family

Ronald and Betsy Rau
 Dan and Karen Rau and Family
 Floyd and Shirley Reed
 Jean Richardson
 Rena E. Richtig
 Kim and Laurie Riedy
 Joyce Riley
 Forrest and Linda Robinson
 Michael and Sandra Rogers
 Orval J. Rohen
 Leonie Rose
 Jeremy and Colleen Rosenbrock
 Steve and Lynn Rudoni
 Bill and Eileen Rush
 Saginaw Area Catholic Schools
 Emily M. Schafer
 Justin and Cheri Schafer
 Peter and Patricia Schafer
 Theresa and Todd Schafer
 Larry and Judy Schaftenaar
 Alan and Mary Lou Schilling
 Jerry and Gwen Schlorff
 Charles and Jody Schnetzler
 Bruce and Sandra Schrock
 Mike and Karen Schultz
 Sharon and Norb Schwartz
 Paul and Annette Seestedt
 W. Edward Senn
 Shepherd Women's Club
 Jim and Lois Sheppard
 Marge and John Sheppard
 Shirley Sheppard
 Gary and Nichole Shimunek
 Michelle Sias
 Side Door Salon - C. Brigham,
 Mary Conroy and Sue Halfmann
 Sigma Sigma Sigma - Alpha Phi
 Molly B. Simms
 Harriet J. Simon
 Loren and Mary Simon and Family
 Scott Simon and Vicky
 Harry and Janabel Simpson
 Dawn Sisson
 Elaine and Larry Smiley
 Dick and Carol Smillie
 Kirk and Tawny Smith
 Lori L. Smith
 Jan and Lois Smits
 Kent and Anne Southworth
 Ruth Anne Sowle
 Bill and Peg Sowle
 Susan K. Sparks
 Frederick and Pamela Sponseller

Kirk Sponseller and Nancy Priestap
 Glen and Yvonne Springer
 Mark and Pam Sroufe
 Shelene Stahl
 Mark and Suzanne Stansberry
 Jane A. Starr
 George and Phyllis Stemkoski
 Thomas, Suzi and Mary Stenman
 Shirley Stevens
 Bernadette M. Stocking
 Rick and Sue Stone
 Brooke and Jeffrey Storms
 Ashton M. Strohkirch
 Lynn Sweeney-Goesten
 Ann, Dave and DJ Szymanowski
 Richard D. Tackett
 Thomas C. Tecco
 Dot and Bill Theunissen
 Jeffrey Thoenes and Isabel O'Hagin
 Sharon M. Tilmann
 John and Judy Todinck
 Lois Traines
 Martin Trombley
 Mr. and Mrs. Clarence Tuma
 Lori Tyree
 Louise Uphold
 Roger and Peggy Urick
 Derak and Amy Van Der Merwe
 Teresa Stewart and Jim Vandermeij
 Sue and Chuck Vannorsdall
 Stan and Kay Veit
 Bill Walker
 David and Mary Ann Wandor
 Mr. and Mrs. Ollie Watters
 Leone Weber
 Sherry L. Wentworth
 Dennis and Ginny Werner
 Wheatland Music Organization
 Shirley J. Wilbur
 Mark and Susan Willbur
 Mark and Julie Wilson
 Margarita and Patrick Wilson
 Mary Lu and John Yardley
 Walter and Marilyn Yeager
 Deborah Kerr-Yeagley
 Steve and Mary Kay Yonker
 Nicholas Zabrodsky
 Albert and Jacqueline Zainea
 Amberly Zimmer
 Bill and June Zingery

Martineau CRC Operating Fund

The Cultural and Recreational Commission of Isabella County (CRC) was created in 1995 with the goal of benefiting area youth by developing recreational facilities. The CRC now owns The Isabella County Event (I.C.E.) Arena and the attached Morey Courts. These facilities offer a wide range of recreational activities year-round.



Steven and Deborah Martineau started the Martineau CRC Operating Fund in December, 1999, in order to help ensure these facilities will continue to offer quality recreational opportunities for all members of our community.

Steve Martineau has been involved with the Mt. Pleasant Area Community Foundation for twenty years, so he understands the importance of planting a seed in the community and allowing it to grow over time. Having watched the growth of the I.C.E. Arena and Morey Courts over the years, he also understands the significance of these facilities for community members. "These recreational assets are there for our community," Martineau said. "We need to protect them forever."

The Mt. Pleasant Business Professionals of America Chapter Fund

Business Professionals of America is a national career and technical student organization consisting of 23 state associations and more than 54,000 members. BPA is a co-curricular activity which is part of an education program designed to develop leadership abilities, competency in business occupations and interest in the American business system.

The Mt. Pleasant Area Technical Center (MPATC) Business Professionals of America (BPA) Chapter has had 27 years of success, with more than 300 national qualifiers, more than 700 state qualifiers and 35 national champions at the BPA National Leadership Conference, held each May. Many local young men and women have developed the business skills necessary for success through their involvement in this chapter.

Along with the countless opportunities and experiences BPA offers students, however, come significant annual expenses. These expenses include transportation, equipment, lodging, and registration. Therefore, knowing the great influence BPA has had on local students in the past, the Morey Foundation made a donation recently to help the program start an endowed fund at the Mt. Pleasant Area Community Foundation.



Starting the Mt. Pleasant Business Professionals of America Fund is the chapter's way of looking ahead to financially support its future students. Donations from local community members, along with the chapter's annual fundraising efforts, will go toward this fund to guarantee the chapter's continued success even through tough economic times.

Mid-Michigan Industries Endowment Fund

The Mid-Michigan Industries Endowment Fund was established in 2001 to help MMI continue providing employment and training programs for individuals with barriers to employment. For the past 37 years, MMI has helped over 2,000 people a year achieve greater independence, better work skills and a higher quality of life.

MMI President, Alan Schilling, said the agency has received great support from the community in the past. With the uncertainty of state and federal funding, however, he said the fund is a resource MMI would like to use to support programming and special projects in the future.

"We would like to encourage those who have benefitted from the program in the past, to consider giving to the Mt. Pleasant Area Community Foundation, in the name of Mid-Michigan Industries, to help us provide quality services." Schilling said.



Mt. Pleasant Area Community Foundation 2011 Scholarship Reception

The Mt. Pleasant Area Community Foundation awarded more than \$52,000 to 62 local students at its May 18, 2011 scholarship reception this year. The event was held, for the first time, at the Comfort Inn Conference Center, with more than 300 guests in attendance both to honor those for whom many of the scholarship funds are named and to celebrate the aspirations of the students receiving scholarships.

This year, MPACF scholarships were awarded for the first time from the Carolyn Cosan Memorial Scholarship Fund, the Ganiard History Project Scholarship Fund, the Jim Hartman Study Abroad Scholarship Fund, the Phyllis A. Heinze Mathematics Education Scholarship Fund, and the Mt. Pleasant High School Class of 1965 Scholarship Fund.

New This Year The Art Scholarship

The Art Scholarship is a new scholarship this year, established by an anonymous donor to support local graduating seniors pursuing a degree in Art or Art History. The scholarship aims to reward local students who have displayed a love and passion for art in the past and who plan to follow their passion as a career path after high school.



2011 Mt. Pleasant Area Community Foundation Scholarship Recipients

Beal City High School

Breanna Block — Matthew S. Sharrar Memorial Scholarship	\$1,000
Amy Finnerty — Martin Family Scholarship	\$1,500
Kendra Flaughner — Isabella Bank Scholarship	\$750
Emily Phillips — Harold & Marie Krapohl Scholarship,	\$500
Brittney Wichert — Rotary Scholarship	\$700

Chippewa Hills High School

Brittany Simon — Isabella Community Credit Union Members' Scholarship	\$500
Heather Wauldron — Isabella Bank Scholarship	\$750

Clare High School

Micah Ringelberg — Isabella Bank Scholarship	\$750
Alexandria Schunk — Firstbank Scholarship	\$750

Farwell High School

Kalyn Bazuin — Isabella Bank Scholarship	\$750
--	-------

Lakeview High School

Bailey Colon-Waite — Isabella Bank Scholarship	\$750
--	-------

Merrill High School

Jenny Bosio — C. Jane (Dubay) & Dwight D. Dodge Memorial Scholarship,	\$500
Chelsea Brown — Richard C. Dubay Memorial Scholarship,	\$500

Montabella High School

Jacob Hutson — Isabella Bank Scholarship	\$750
--	-------

Mt. Pleasant High School

Bethany Andrews — Class of 1965 Mt. Pleasant High School Scholarship	\$750
Lorin Bambach — Robert F. Murray & Co. CPAs Scholarship	\$1,000
Chelsea Davis — James R. Hodgins Memorial Scholarship — English	\$1,000
Jared DeFrain — Isabella Bank Scholarship	\$750
Taylor Gibson — Isabella Bank Scholarship	\$750
Jalen Gilbert-Hogan — Heydenburg Family Scholarship	\$500
Ellyn Goncer — Carolyn Cosan Memorial Scholarship	\$500
Dillon Harke — Matthew J. Boles Memorial Scholarship — Arts	\$500
Ryan Heeke — Phyllis A. Heinze Mathematics Education Scholarship	\$1,000
Christopher Hinebaugh — Bruce William Wood Memorial Scholarship	\$500
Rebecca Kahn — James R. Hodgins Memorial Scholarship - Foreign Language	\$1,000
Emily Lindsay — Christopher John Andera Memorial Scholarship	\$500
Molly MacGillivray — Firstbank Scholarship	\$750
Mariah Martinez — Rotary Scholarship	\$700
Matt Mateer — Phyllis A. Heinze Mathematics Education Scholarship	\$1,000



Jeremy Quick — Ganiard History Project Scholarship	\$500
Kelly Rocheleau — Class of 1965 Mt. Pleasant High School Scholarship	\$750
Kaitlyn Stout — Matthew J. Boles Memorial Scholarship — MSU	\$500
Chezney Welsh — Denison Family Scholarship	\$2,000
Emma Wheaton — Mt. Pleasant High School "Class of 1959" Legacy Scholarship	\$1,000
Desirea Woodworth — Robert A. & Catherine A. Janson Scholarship	\$500

Oasis High School

Preston Paladino — Gary Moe Memorial Scholarship	\$1,000
Rachel Phillips — Maness Family Scholarship	\$1,000

Sacred Heart Academy

Christopher Chermiside-Scabbo — Earl G. Hartman, Sr. & Caroline Millar Hartman Scholarship	\$2,500
Andrea Guytingco — W. Sidney & Judith French Smith Community Scholarship	\$500
Aubry Hire — J. Paul Janes Memorial Scholarship	\$750
Katelyn Maylee — Firstbank Scholarship	\$750
Kyle Stansberry — Isabella Bank Scholarship	\$750
Robert Voisin — Martin Family Scholarship	\$1,500

Shepherd High School

Naomi Cole — Emerson W. Green Memorial Scholarship	\$600
Tori Fenton — Jason Parrott Scholarship	\$600
Cody Hall — Shepherd Public Schools Scholarship	\$600
Chelsea Husted — Shirley Lemorie Memorial Scholarship	\$500

Katie King — Shepherd Public Schools Scholarship	\$600
Virginia Martinez — Shepherd Public Schools Scholarship	\$600
Heather Palmer — Nolan D. Stilgenbauer Agricultural Scholarship	\$1,500
Caleb Rhynard — Susan K. & Douglas E. Dodge Scholarship	\$500
Levi Smith — Isabella Bank Scholarship	\$750
Kelsey Thrush — Paul Moeggenberg Family Youth Agricultural Scholarship	\$500
Emily Willoughby — Firstbank Scholarship	\$750

Advanced Training Scholarships

Sarah Coston (Central Michigan University) — George & Frances P. Rouman Mental Health Education Scholarship	\$750
Eric Denby (Central Michigan University) — Dr. Joyce Ann Carter Memorial Scholarship	\$2,500
Michael Prenkert (Central Michigan University) — Jim Hartman Study Abroad Scholarship,	\$500
James Dawson — Harry E. Tope Memorial Aviation Scholarship	\$1,800
Sarah Todd (Ferris State University) — Kristopher Walden "Waldo" Arts Scholarship	\$500
Shayna Cary (Lawrence Technological University) — Donna J. & W. Larry Collins/GFWC Scholarship,	\$600
Elizabeth Case (Mid Michigan Community College) — Kenneth & Hilda Schmeck Memorial Nursing Scholarship	\$500
Jeanneane Wood-Nartker (University of Minnesota) — John P. & Ann S. Jensen Scholarship	\$2,000



www.mpacf.org

Thank You to Our Sponsors:



ROBERT F. MURRAY AND COMPANY
CERTIFIED PUBLIC ACCOUNTANTS AND FINANCIAL ADVISORS
OFFICES IN MT. PLEASANT & MIDLAND



William & Eleanor Martin
Steve & Deb Martineau
Lon Morey
Bill & Janet Maar Strickler
Jack Harkins

Bill & Lauren Lawrence
Michael & Dianne Morey
Steve & Sue Pung
Tom & Judi Sullivan
Langlois Management - Philip Langlois
Muskegon Development Company
Schuster Consulting
Stark Resources